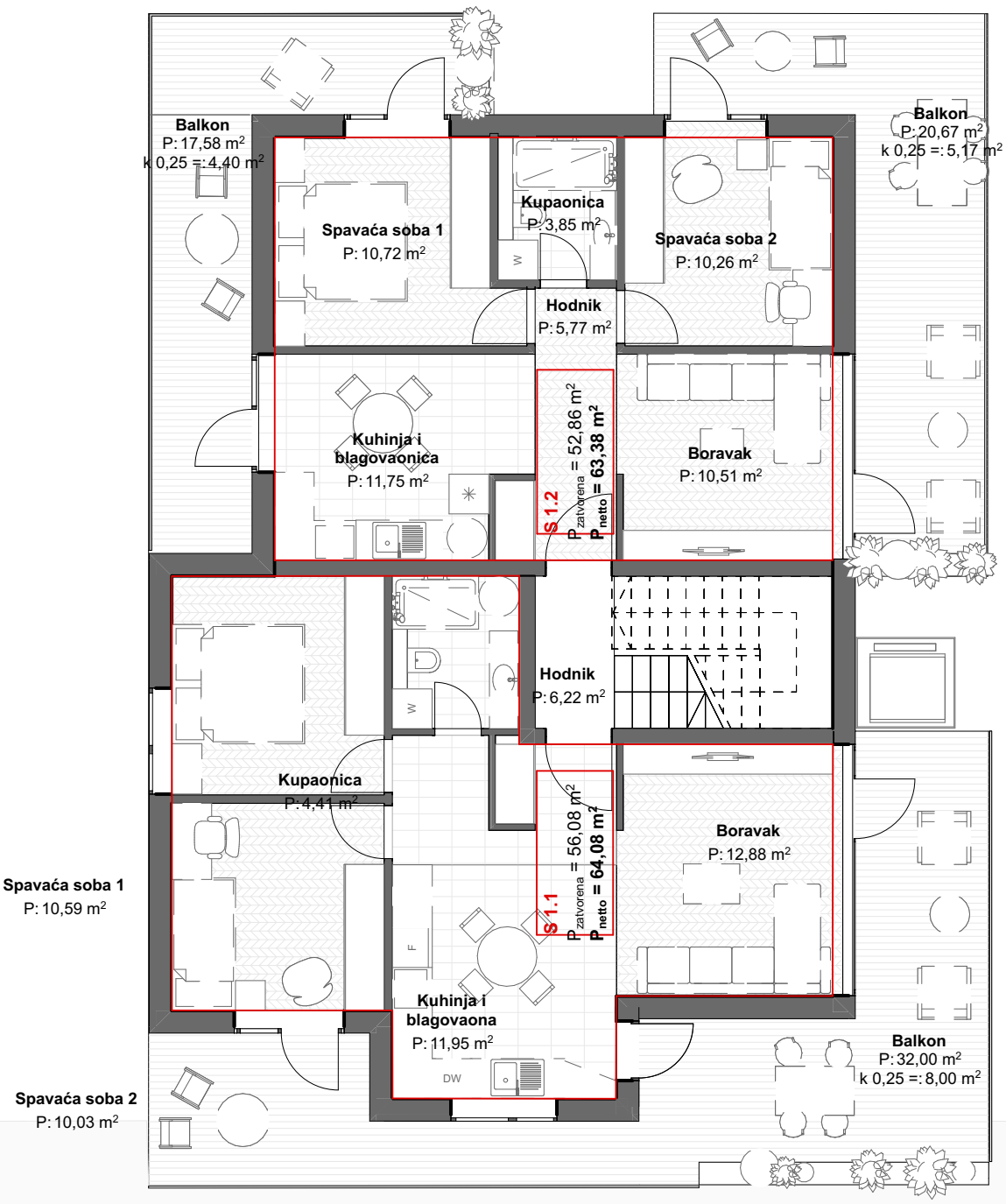TLOCRT 1. KATA